Il SISTEMA delle FONDAZIONI e del CREDITO

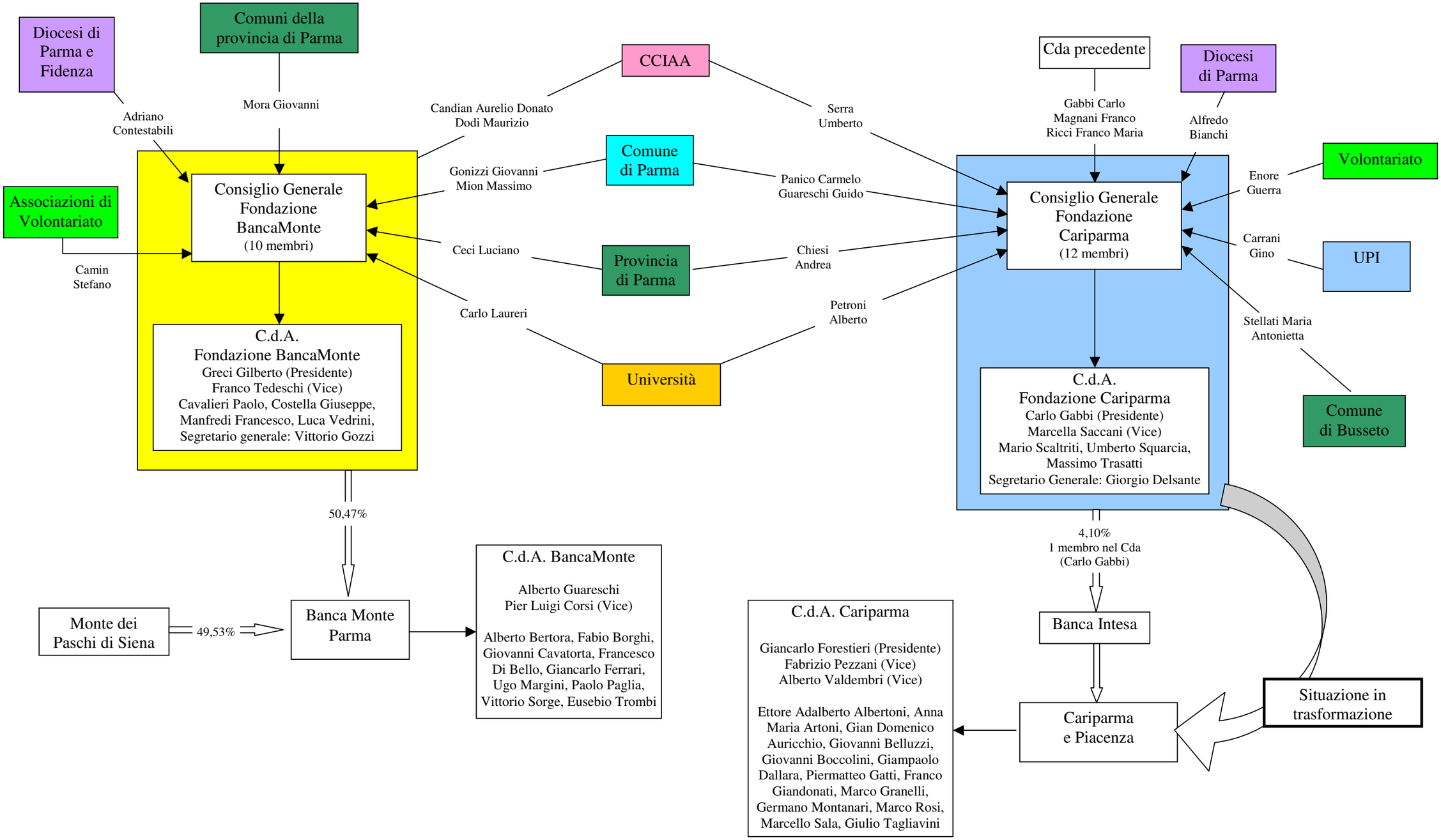

2006 © Filippo Cattabiani, Circolo “Il Borgo”